



House Plan:

LOT #9

Alstonville

Address: Willie Wagtail Place, Alstonville, 2477



916.4 m²

The Chelsea

Package Price From

4 2 2 23 sq

\$746,177*

About package:

This property has not yet been built.

Build your own dream home in the heart of the Northern Rivers at Alstonville

This home comes with high quality standard fittings PLUS:

- Tiles to Living and Wet Areas
- Carpets to Bedrooms
- Facade Pictured with Render Allowance
- 2590mm Internal Ceiling Height
- LED Downlights Throughout
- Stain Grade 920mm Front Door
- Under Roof Alfresco
- Concrete Base and Tiles to Alfresco
- 20mm Stone Benchtops to the Kitchen, Bathroom and Ensuite
- Soft-Close Mechanism to all Cabinetry (Kitchen, Bathroom and Ensuite)
- Stainless Steel Westinghouse Dishwasher
- Built-in Westinghouse Microwave with Trim
- Concrete Driveway Allowance
- Off-White Mortar
- Termimesh Termite Treatment
- H2 Class Soil Allowance
- N3 Class Wind Allowance
- 5000L Water Tank
- Built in Robes to all Bedrooms
- And much more.....

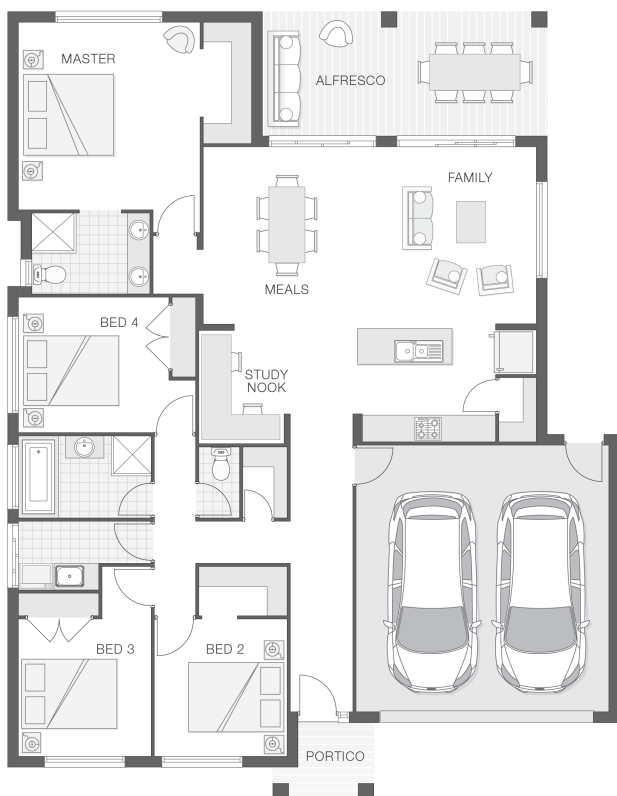

ENQUIRE NOW:

Russell Wasley • P: 0466 872 229 • E: russell.wasley@adenbrook.com.au

Images depicted on this site are for illustration purposes only. Facades and other images of homes and land estates may include optional upgrades, additional fixtures, finishes and home or estate features that are not included in the base price of the home or land package such as landscaping, feature tiling, decking, furnishing, feature lighting, pools, etc. Land estate pricing and plans are subject to developer guidelines and may vary at any time.