

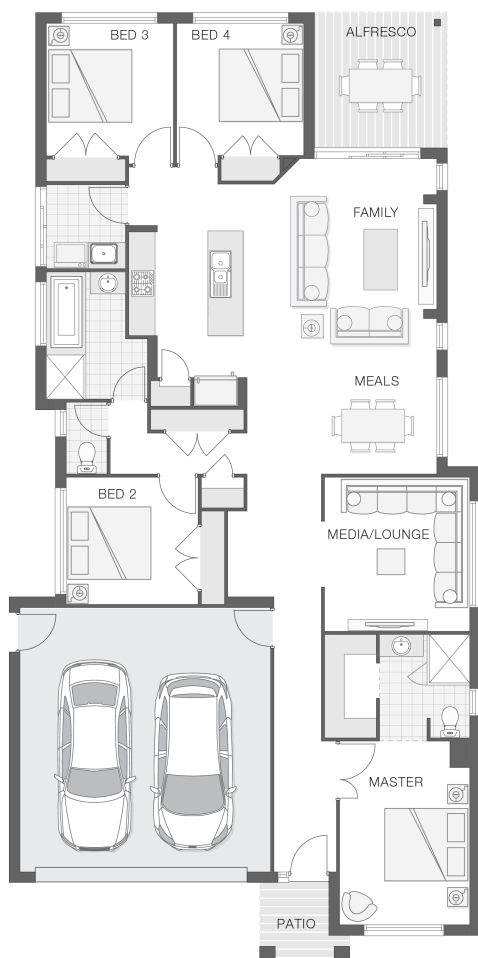

House Plan:



LOT #140

Figtree

Address: Figtree Estate, North Lismore, 2480



540 m²

The Saxon - A

Package Price From

4 2 2 22 sq

\$446,630*

About package:

This property has not yet been built.

Build your own dream home in the new Figtree Estate in North Lismore.

This home comes with high quality standard fittings PLUS:

- Carpet to Bedrooms
- Tiles to Living & Wet Areas
- Downlights Throughout
- Under Roof Alfresco
- Concrete Base to Alfresco
- 20mm Stone Benchtops to the Kitchen and Island Bench
- Exposed Aggregate Concrete Driveway and Portico Allowance
- Air Conditioning to Living Area and Master Bedroom
- 4kW Solar Panels & 5kW Inverter
- Colorbond Roof Upgrade
- Upgraded Facade (Pictured)
- H1 Class Soil Allowance
- N3 Wind Rating
- 5000L Rain Water Tank
- TV Antenna
- Wall-Mount Clothesline
- Development Application
- Westinghouse Stainless Steel Appliances
- Flyscreens to all Windows
- Semi-Frameless Shower Screens
- Built in Robes to all Bedrooms

ENQUIRE NOW:

Russell Wasley • P: 0466 872 229 • E: northern.rivers@adenbrook.com.au

Images depicted on this site are for illustration purposes only. Facades and other images of homes and land estates may include optional upgrades, additional fixtures, finishes and home or estate features that are not included in the base price of the home or land package such as landscaping, feature tiling, decking, furnishing, feature lighting, pools, etc. Land estate pricing and plans are subject to developer guidelines and may vary at any time.