

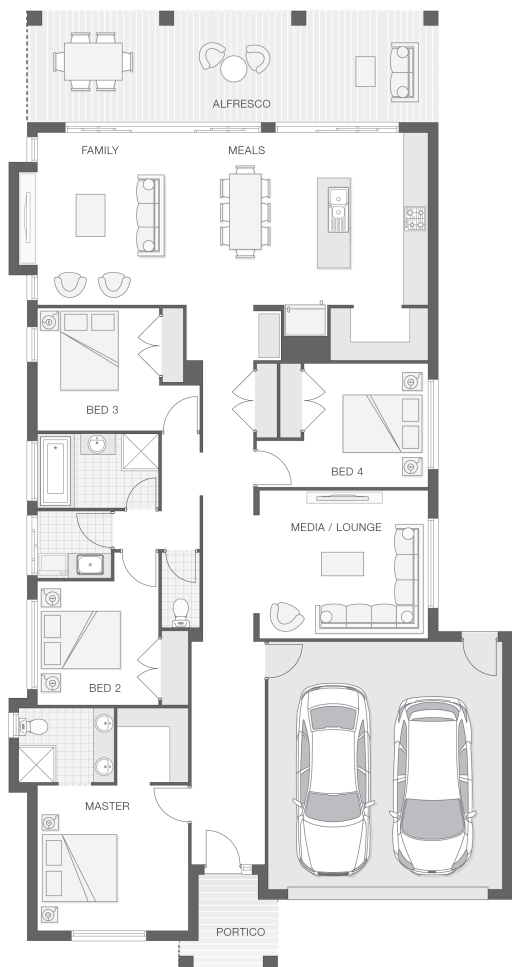

House Plan:



LOT #27

Pinnacle

Address: Apo Street, Goonellabah, 2480



533 m²

The Isla - A

Package Price From

4 2 2 25 sq

\$574,387*

About package:

This property has not yet been built.

Build your own dream home in Goonellabah!
Enjoy contemporary coastal living in sub-tropical northern New South Wales.

This turnkey package comes with the following inclusions:

- Carpet and Tiles Throughout
- 20mm Stone Benchtops to the Kitchen
- Flyscreens to Sliding Doors and Windows
- LED Downlights Throughout
- Integral Slab and Tiles to the Undercovered Alfresco
- Concrete Driveway and Portico Allowance
- 5000L Water Tank and Connections
- Soil and Wind Rating Provisions
- Clothesline & TV Antenna
- Stainless Steel Westinghouse Appliances
- Additional Living Space/Media Room
- Walk-in-Robe and Ensuite to Master Bedroom
- Built-in-Robes to all Bedrooms
- Plus much much more...

ENQUIRE NOW:

Russell Wasley • P: 0466 872 229 • E: northern.rivers@adenbrook.com.au

Images depicted on this site are for illustration purposes only. Facades and other images of homes and land estates may include optional upgrades, additional fixtures, finishes and home or estate features that are not included in the base price of the home or land package such as landscaping, feature tiling, decking, furnishing, feature lighting, pools, etc. Land estate pricing and plans are subject to developer guidelines and may vary at any time.