



House Plan:

LOT #116

Figtree

Address: Figtree Estate, North Lismore, 2480



540 m²

The Sorrento

Package Price From

3

2

2

19 sq

\$425,073*

About package:

This property has not yet been built.

Live in the heart of the Northern Rivers in the newly released Figtree Estate*. Just a 30 minute drive to the coastal beaches and Ballina CBD.

This turnkey package comes with the following inclusions:

- Facade (Pictured)
- Carpet and Tiles Throughout
- 20mm Stone Benchtops to the Kitchen with 40mm Edging and Stone Waterfall Ends
- Choice of Upgraded Cooktop, Oven and Rangehood (Includes 900mm Options)
- Choice of Upgraded Kitchen Mixer and Under-Mounted Sink
- Upgraded Choice of Kitchen Cabinetry Door and Drawer Finishes
- 20mm Stone Benchtop to the Bathroom with Choice of Upgraded Tapware + Accessory Packages
- Flyscreens to Sliding Doors and Windows
- LED Downlights Throughout
- Integral Slab and Tiles to the Under-Covered Alfresco
- Exposed Aggregate Driveway Allowance
- Upgraded Soil and Wind Rating Provisions
- 5000L Water Tank and Connections
- Clothesline & TV Antenna
- Plus much much more...

Depending on Estate Developer Plans

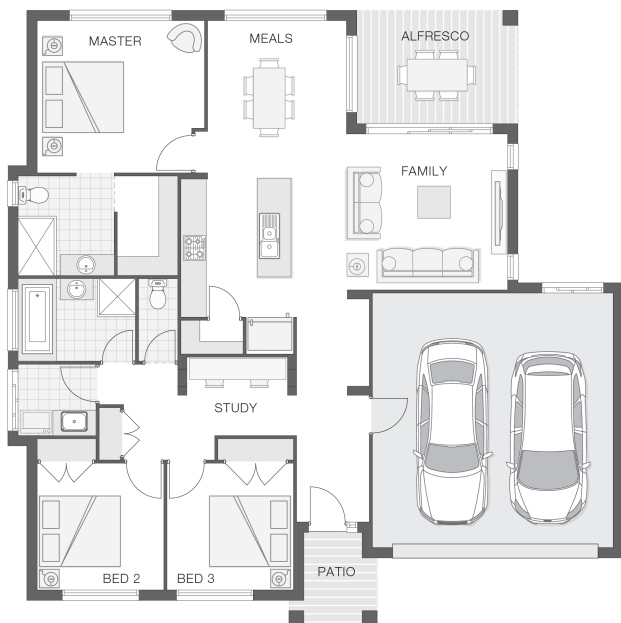

ENQUIRE NOW:

Vienna Bell • P: (02) 6686 6729 • E: northern.rivers@adenbrook.com.au

Images depicted on this site are for illustration purposes only. Facades and other images of homes and land estates may include optional upgrades, additional fixtures, finishes and home or estate features that are not included in the base price of the home or land package such as landscaping, feature tiling, decking, furnishing, feature lighting, pools, etc. Land estate pricing and plans are subject to developer guidelines and may vary at any time.