

The Willow

4 2 2 19 sq

Facade name: Bexley

House Plan:

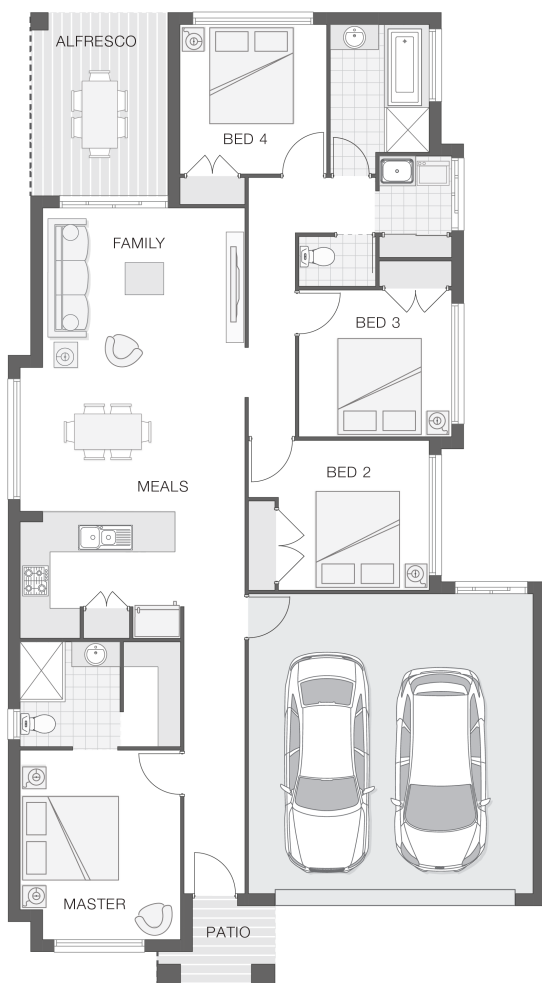

LOT #14

Greenfields Estate

Address: Proposed Road, Tahmoor, 2573



489 m²

House and land package price:

From **\$621,900***

About package:

Adenbrook Homes South West Sydney are a locally owned and operated builder, backed by an award-winning franchise. We offer this amazing house and land package in Greenfields Estate, Tahmoor on a 489sqm lot. Land due to register August 2021.

The Willow home design is popular and practical for the modern family that loves to entertain and enjoy each other's company.

The light and bright open plan provides a great entertaining space within the hub of the home that incorporates the alfresco area, kitchen and family room and meal zones. The master retreat enjoys an Ensuite and walk-in-robe.

What's included in your Adenbrook Home:

- Builders range tiles & carpet throughout home
- Tiling to the Alfresco and Portico
- Coloured Concrete Driveway
- Daiken Reverse Cycle Ducted Air Con.
- Caroma Bathroom Accessories

Contact us today to find out how we can help you create your dream house and land package. You can also view our Orion and Sapphire designs on display at 6 Coral Circuit, Leppington - contact our team to book your inspection today.

ENQUIRE NOW:

Sarah Kerswell • P: 0406 248 064 • E: sydneywest.southwest@adenbrook.com.au

Plans and designs depicted may change with facade selection. All drawings and photographs are for illustrative purposes only. This work is exclusively owned by AB Aust. IP Pty Ltd (ACN 163 575 077) and cannot be reproduced or copied wholly or in part, in any form without permission of AB Aust. IP Pty Ltd. Any prices in this document include GST, are subject to change without notice, relate only to the base house price and standard inclusions. Site costs will vary depending on site conditions, local Council requirements, estate guidelines and any other statutory requirements applicable. Adenbrook Homes does not have a hold on the block, this package is subject to land availability and you securing the land through the land agent directly. For more information please speak to one of our friendly New Home Consultants.

House Features:

- ✓ Tiling to the Alfresco and Portico
- ✓ 1020mm Entry Door
- ✓ Shower Niches
- ✓ R2 Walls and R4 Ceiling Insulation
- ✓ Soft-close drawers and doors to Kitchen and Bathrooms
- ✓ Coloured Concrete Driveway
- ✓ 20mm Stone benchtop to the kitchen, bathroom and Ensuite.
- ✓ 2x Gas Points
- ✓ Flyscreens To all openable windows
- ✓ Much More...
- ✓ Daiken Reverse Cycle Ducted Air Conditioning
- ✓ Builders range tiles & carpet throughout home
- ✓ Westinghouse Cooktop, Oven and Dishwasher
- ✓ 2590mm Ceiling Upgrade

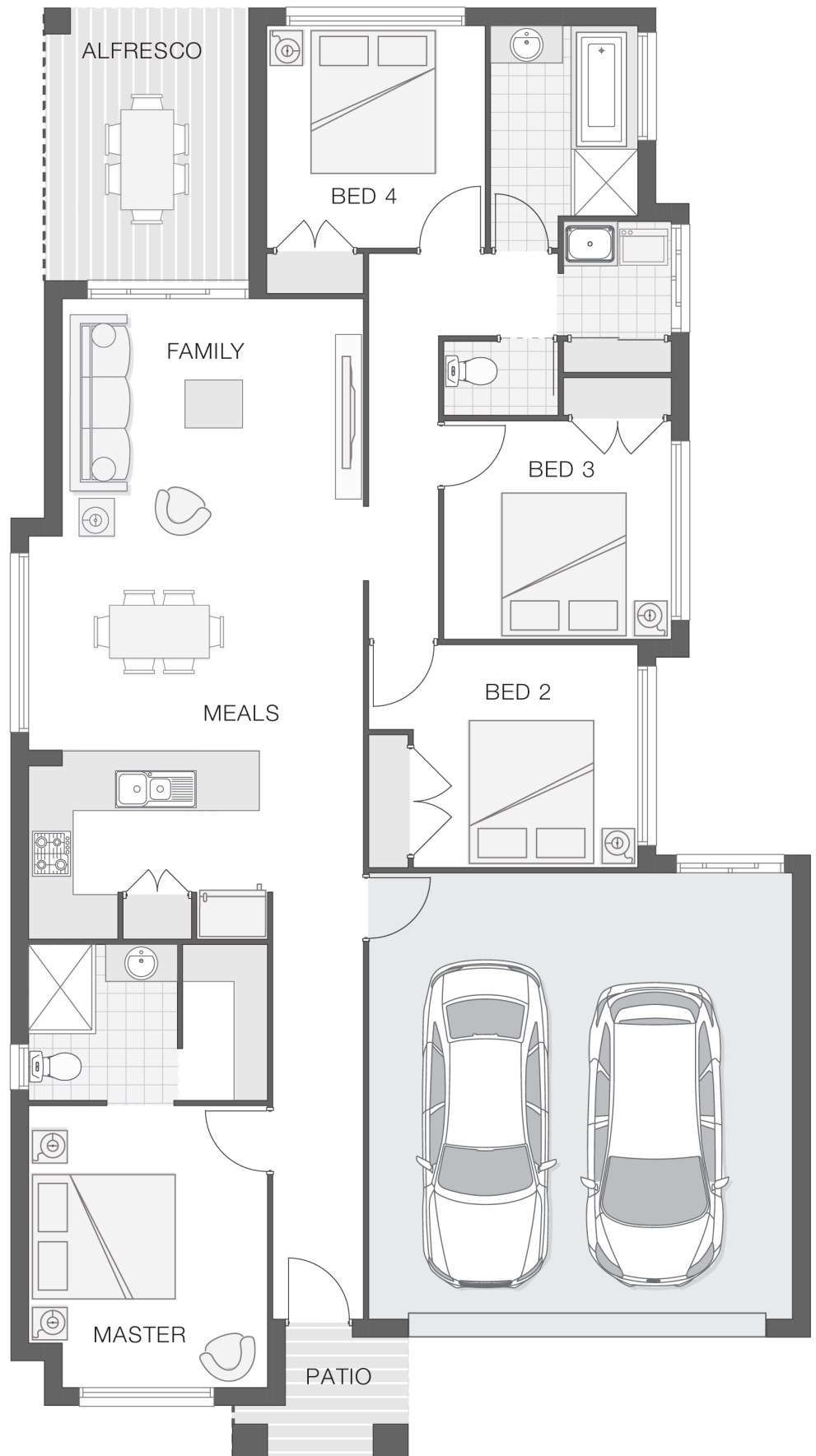

ENQUIRE NOW:

Sarah Kerswell • P: 0406 248 064 • E: sydneywest.southwest@adenbrook.com.au