

The Kendall

4 2 1 19 sq

Facade name: Bexley

House Plan:

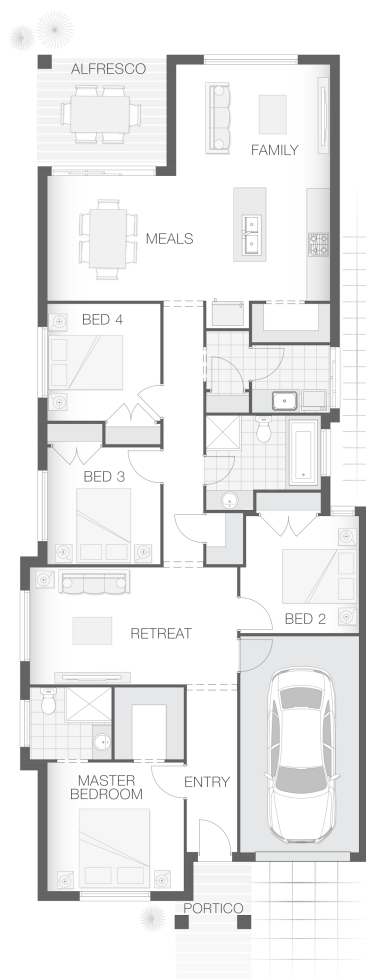

LOT #17

Azure

Address: Proposed Road, Austral, 2179



326.3 m²

House and land package price:

Fixed **\$891,900***

About package:

Adenbrook Homes offer this amazing fixed price House and Land Package located in the highly sought-after estate of Azure, Austral.

Set on a 326.3m² block of land, we have coupled it with our Kendall home design.

This House and Land Package includes:

- * 15K kitchen BONUS promotion (limited time only)
- * 100% fixed site costs
- * Basix package included
- * Builders range tiles & carpet throughout home
- * Tiling to the alfresco and portico

PLUS our fantastic Ultimate Upgrade Bundle including:

- * 2590mm ceiling heights throughout (ground floor only to double storey homes)
- * Shower niche to bathroom and ensuite
- * Monier Atura low profile roof tiles
- * 1020mm entry door
- * Flyscreens to all openable windows
- * 20mm Stone benchtop to the kitchen, bathroom and ensuite.
- * Westinghouse Dishwasher

Don't miss out, enquire today to find out how to make this dream a reality!

ENQUIRE NOW:

Sarah Kerswell • P: 0406 248 064 • E: sydneywest.southwest@adenbrook.com.au

adenbrook
homes

Images depicted on this site are for illustration purposes only. Facades and other images of homes and land estates may include optional upgrades, additional fixtures, finishes and home or estate features that are not included in the base price of the home or land package such as landscaping, feature tiling, decking, furnishing, feature lighting, pools, etc. Land estate pricing and plans are subject to developer guidelines and may vary at any time.

Powered by iBuildNew

REF: IADENHL531124

House Features:

- ✓ Tiling to the Alfresco and Portico
- ✓ 1020mm Entry Door
- ✓ Shower Niches
- ✓ R2 Walls and R4 Ceiling Insulation
- ✓ Soft-close drawers and doors to Kitchen and Bathrooms
- ✓ 2590mm Ceiling Upgrade
- ✓ 20mm Stone benchtop to the kitchen, bathroom and Ensuite.
- ✓ 2x Gas Points
- ✓ Flyscreens To all openable windows
- ✓ Much More...
- ✓ Builders range tiles & carpet throughout home
- ✓ Westinghouse Cooktop, Oven and Dishwasher



ENQUIRE NOW:

Sarah Kerswell • P: 0406 248 064 • E: sydneywest.southwest@adenbrook.com.au

Images depicted on this site are for illustration purposes only. Facades and other images of homes and land estates may include optional upgrades, additional fixtures, finishes and home or estate features that are not included in the base price of the home or land package such as landscaping, feature tiling, decking, furnishing, feature lighting, pools, etc. Land estate pricing and plans are subject to developer guidelines and may vary at any time.