

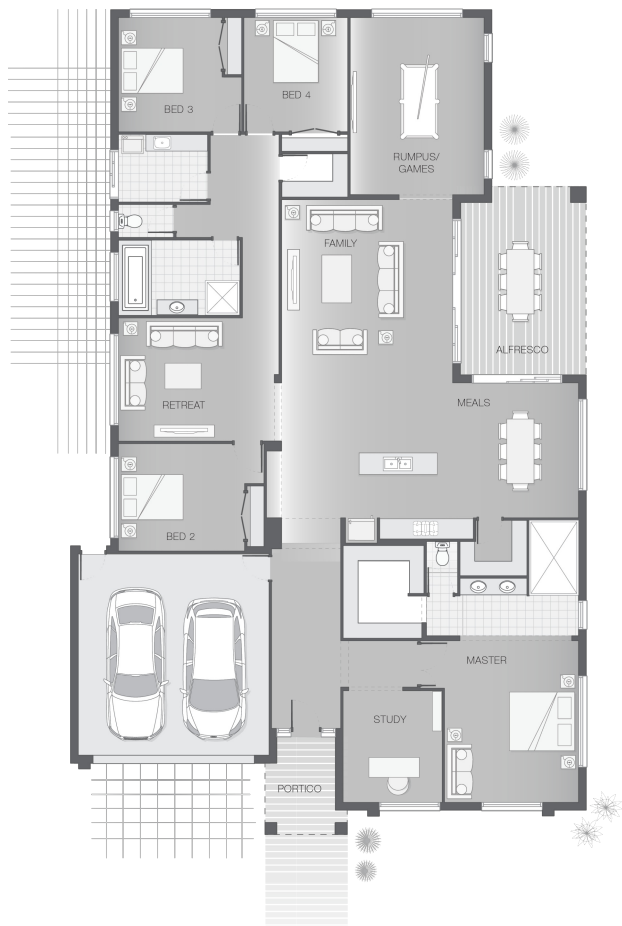

House Plan:



LOT #TBA

Churchill

Address: Wegener Street, Churchill, 4305



1012 m<sup>2</sup>

The Baywood - A

Package Price From

4 2 2 35 sq

\$594,179\*

About package:

The Baywood home design is equally as stylish as it is tasteful. The layout affords privacy and separation while also offering a central heart of the home which is comprised of kitchen, dining and alfresco space ideal for entertainment, enjoyment and relaxation. The master retreat with ensuite and walk-in-robe is expansive and provides the perfect haven to escape to for quiet moments. The Baywood also cleverly presents a separate office or study space and a children's retreat amongst the bedroom wing making it practical and private for the entire family.

H1 Slab Included

900mm Westinghouse Appliance's

2590mm high Ceilings throughout

Carpets/Tiles or Carpets/Timber Laminate - The choice is yours at no extra cost.

20mm Stone Benchtops to Kitchen, Bathroom & Ensuite

Upgraded 40mm Stone to Kitchen, Bathroom & Ensuite

LED Downlights throughout

Tiled undercover Alfresco area

Driveway

Clothesline

Letterbox

Fully ducted Air Conditioning

Tiled recessed Niches to both Showers

Soft close drawers and doors to Kitchen & Bathrooms

Ceiling fans throughout including Alfresco.

ENQUIRE NOW:

Leigh Shepherd • P: 0407 771 521 • E: brisbane.display@adenbrook.com.au

Images depicted on this site are for illustration purposes only. Facades and other images of homes and land estates may include optional upgrades, additional fixtures, finishes and home or estate features that are not included in the base price of the home or land package such as landscaping, feature tiling, decking, furnishing, feature lighting, pools, etc. Land estate pricing and plans are subject to developer guidelines and may vary at any time.

### House Features:

- ✓ Tiling and carpet throughout
- ✓ TV antenna and clothesline
- ✓ Brick and rendered letterbox
- ✓ Exposed aggregate driveway and path
- ✓ Daikin ducted air conditioning
- ✓ Tiling and integral slab to alfresco
- ✓ 1020mm entry door
- ✓ Monier Atura Low-profile roof tiles or Colorbond roof
- ✓ 2590mm ceiling height to lower level
- ✓ LED downlights
- ✓ Cold water tap to fridge space
- ✓ 20mm stone benchtops to kitchen, ensuite and bathrooms
- ✓ Westinghouse stainless steel dishwasher
- ✓ Externally ducted rangehood
- ✓ Soft-close drawers to kitchen, ensuite and bathrooms
- ✓ Shower niche to ensuite & bathroom
- ✓ \$15,000 First Home Owners Grant

### Estate Features:

- ✓ Churchill State School: about 700m
- ✓ Lobley Park: about 950m
- ✓ 40 minutes to the Brisbane CBD
- ✓ RAAF Amberley only 8.1km
- ✓ C&K Amberley Community Childcare Centre 2.2km
- ✓ Bremer State High School
- ✓ Amberley District State School
- ✓ Riverlink Shopping Centre 5.3km
- ✓ St. Edmunds College 5.3km

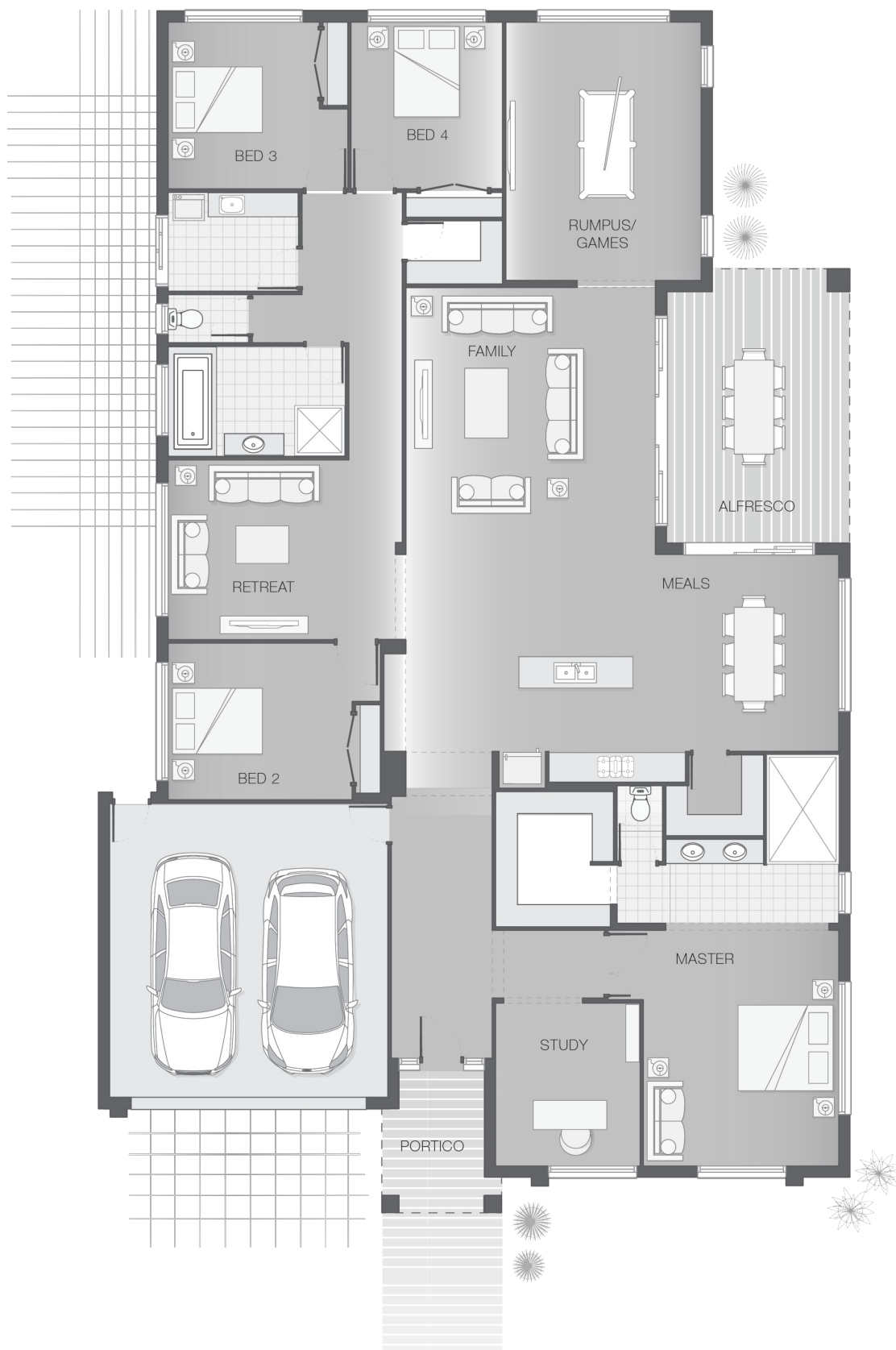

### ENQUIRE NOW:

Leigh Shepherd • P: 0407 771 521 • E: [brisbane.display@adenbrook.com.au](mailto:brisbane.display@adenbrook.com.au)

Images depicted on this site are for illustration purposes only. Facades and other images of homes and land estates may include optional upgrades, additional fixtures, finishes and home or estate features that are not included in the base price of the home or land package such as landscaping, feature tiling, decking, furnishing, feature lighting, pools, etc. Land estate pricing and plans are subject to developer guidelines and may vary at any time.