

Levi (Opt. A) - Sydney/Wollongong

4 2 2

28 sq

Facade name: Palermo



House Plan:



LOT #2266

Carmel View

Address: Proposed Road, Box Hill, 2765



300 m²

House and land package price:

Fixed **\$1,251,900***

About package:

This Adenbrook Home & Land package is located in the highly sought-after estate of Carmel View Box Hill.

Set on a 300m² block of land, we have coupled it with our

Levi Opt A home design with Palermo facade.

Land is due to register July 2022

This House and Land Package includes:-

- * Fixed Site Costs and Includes Basix Requirements
- * Builders range tiles & carpet throughout home
- * Tiling to the Alfresco and Portico
- * Coloured Concrete Driveway
- * Daiken Reverse Cycle Ducted Air Con.
- * Caroma Bathroom Accessories
- * PLUS our fantastic Ultimate Upgrade Bundle!
- Our ULTIMATE BUNDLE PACKAGE has fantastic inclusions of
- * 2590mm ceiling heights throughout (ground floor only to double storey homes)
- * shower Niche to Bathroom and En-suite
- * Monier Atura Low Profile Roof Tiles
- * 1020mm Entry Door
- * Fly-screens to all openable windows
- * 20mm Stone bench-top to the kitchen, bathroom and En-suite.
- * Westinghouse Dishwasher, just to name a few

Don't miss out, enquire today to find out how to make this dream a reality

ENQUIRE NOW:

Morgan Roberts • P: 0415 301 615 • E: sydneywest.southwest@adenbrook.com.au

House Features:

- ✓ Tiling to the Alfresco and Portico
- ✓ 1020mm Entry Door
- ✓ Shower Niches
- ✓ R2 Walls and R4 Ceiling Insulation
- ✓ Soft-close drawers and doors to Kitchen and Bathrooms
- ✓ 2590mm Ceiling Upgrade
- ✓ Coloured Concrete Driveway
- ✓ 20mm Stone benchtop to the kitchen, bathroom and Ensuite.
- ✓ 2x Gas Points
- ✓ Flyscreens To all openable windows
- ✓ Much More...
- ✓ Builders Range Carpet and Laminate Throughout
- ✓ Daiken Reverse Cycle Ducted Air Conditioning
- ✓ Westinghouse Cooktop, Oven and Dishwasher
- ✓ Monier Atura low-profile roof tiles
- ✓ Clipsal Iconic Ultramodern range Switch Gear
- ✓ 2590mm Ceiling Upgrade to the Ground Floor Only
- ✓ 20mm stone benchtop to bathroom and ensuite

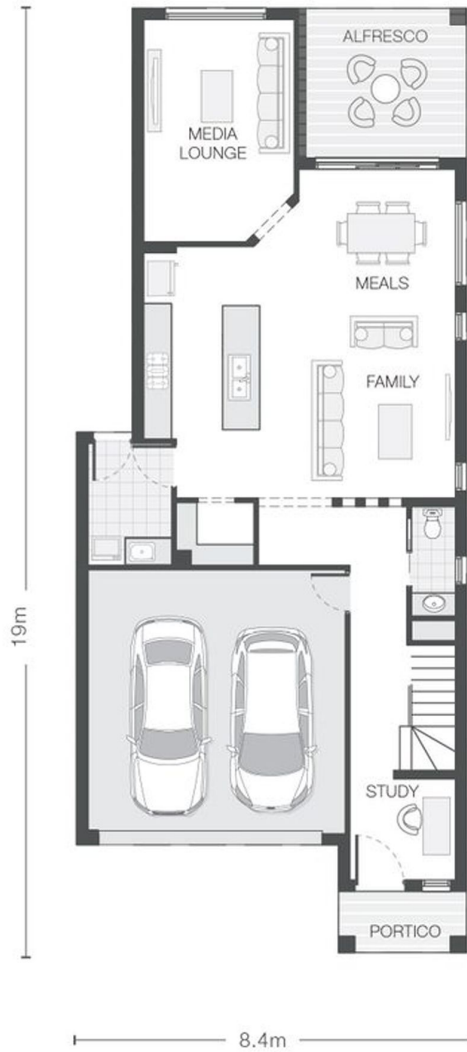

ENQUIRE NOW:

Morgan Roberts • P: 0415 301 615 • E: sydneywest.southwest@adenbrook.com.au